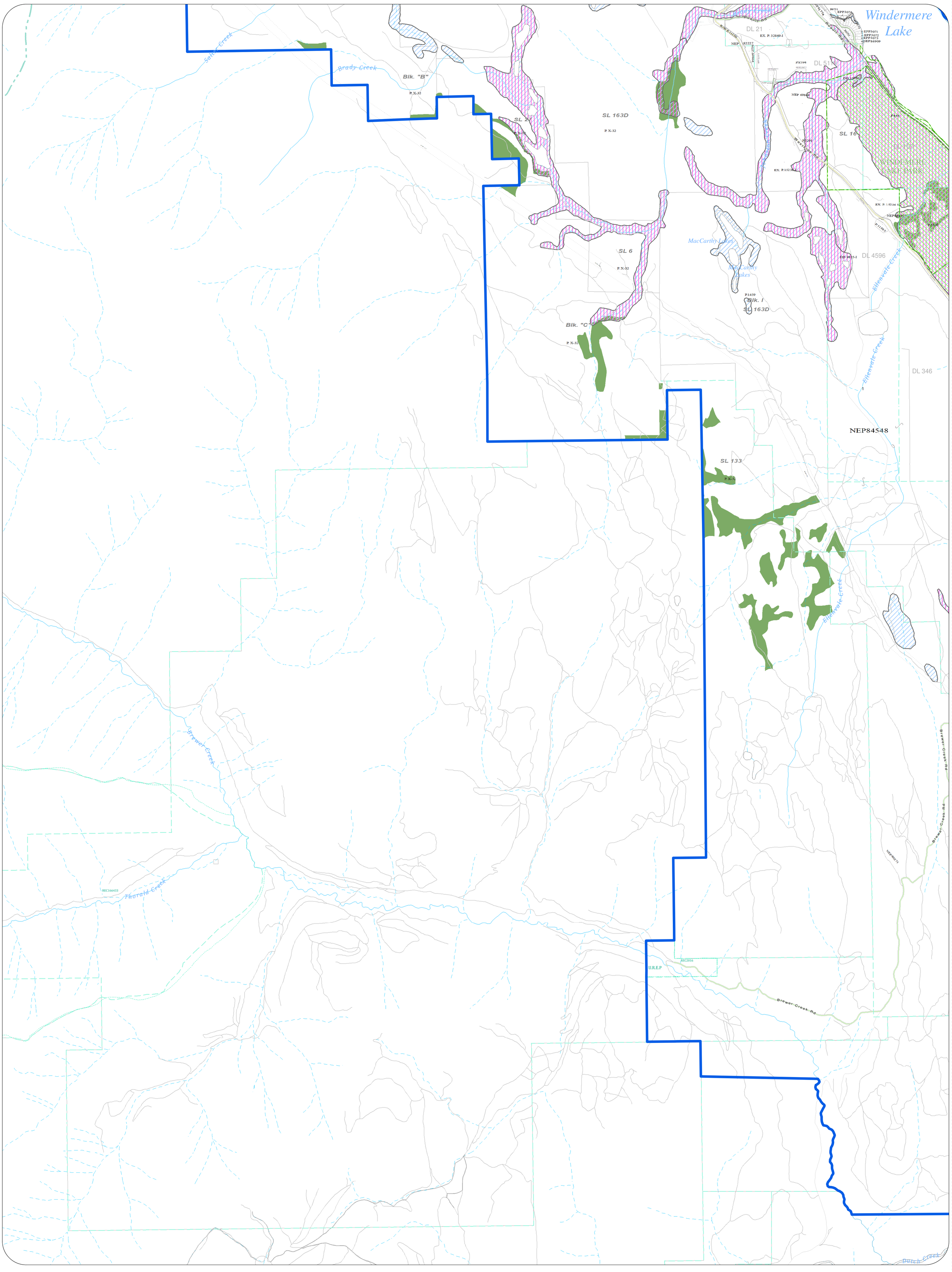

Regional District of East Kootenay

Lake Windermere Official Community Plan Bylaw No. XXXX, 2019

Legend

Environmentally Sensitive Areas (ESA)

- Grassland Ecosystem
- Connectivity Corridor
- Mountain Goat Habitat
- Wetland and Riparian Ecosystem
- Old Growth Forest

- Plan Area Boundary

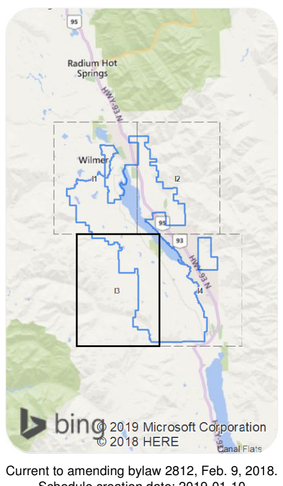

Current to amending bylaw 2812, Feb. 9, 2018.
Schedule creation date: 2019-01-10

This is Schedule I3 of Bylaw No. XXXX cited as "Regional District of East Kootenay - Lake Windermere Official Community Plan Bylaw No. XXXX, 2019."

Chair

Corporate Officer Date

I3

Development Permit Area #2

ESA (South West)

SCALE IN METERS
0 125 250 500 750 1,000 1,250

Revision Date: 2019-01-10 Document: L:\Plan_Dept\LakeWindermereOCP_bl\xxxx\schedules\bl\xxxx_windermere_ocp_dpa2_esa_ix.mxd